



P201
P200, DP54
P199
P198
P197, DP53
P196

Wetland R
0.062 acre

P192
P191, DP51
P190
P195
P194, DP52
P193

Wetland Q
0.031 acre

P700

P699
P698

P189
P188

P697
P696

Prairie Creek



- Investigated Area
- ⊕ Photo at Data Point
- ⊙ Photo Location
- Roadside Ditch
- Delineated Stream
- Emergent Wetland
- Forested Wetland
- Scrub Shrub Wetland

Source: 2016 IndianaMap Aerial Photography

Path: \\indySAN\P\Projects\2018\02792\Drawings\Environmental\Arc View\I-65 ATL\Exhibits\Waters\Photo Location Maps\2018_02792_EV\2019-10-13_I-65ATL_Photos\location.mxd - 14.mxd Date: 11/14/2019 User: jberry



Figure 8: Field Investigation and Photo Location Map - Map 14 of 29

INDOT Crawfordsville District
41 West County Road 300 North
Crawfordsville, Indiana 47933

I-65 Added Travel Lanes SR 32 to SR 47
Des. No. 1802967

Location: Lebanon
Townships: Center and Washington
County: Boone
State: Indiana

Date: 10/13/2019



Match Line 15

P210
P209, DP57
P208
P213
P212, DP58
P211

P460
P459, DP141
P458
P457
P456, DP140
P455

Wetland S
0.428 acre

Wetland BD
0.267 acre

P701

P204
P203, DP55
P202
P207
P206, DP56
P205

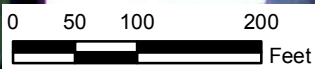

- Investigated Area
- Photo at Data Point
- Photo Location
- Roadside Ditch
- Delineated Stream
- Emergent Wetland
- Forested Wetland
- Scrub Shrub Wetland

Source: 2016 IndianaMap Aerial Photography

Match Line 14

Figure 8: Field Investigation and Photo Location Map - Map 15 of 29

I-65 Added Travel Lanes SR 32 to SR 47
Des. No. 1802967

INDOT Crawfordsville District
41 West County Road 300 North
Crawfordsville, Indiana 47933

Location: Lebanon
Townships: Center and Washington
County: Boone
State: Indiana

Date: 10/13/2019

Path: P:\2018\02792\Drawings\Environmental\Arc View\1-65 ATL\Exhibits\Waters\Photo Location Maps\2018.02792.EV\2019-10-13-165ATL_PhotosLocation.mxd - 15.mxd Date: 10/18/2019 User:jiddings





Match Line 16

Wetland T
0.084 acre

P705
P218
P221
P220, DP60
P217, DP59
P219
P216

P704

P703
P702

P215
P214

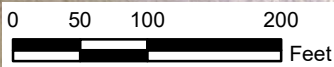

- Investigated Area
- ⊕ Photo at Data Point
- ⊖ Photo Location
- Roadside Ditch
- Delineated Stream
- Emergent Wetland
- Forested Wetland
- Scrub Shrub Wetland

Source: 2016 IndianaMap/Aerial Photography

Match Line 15

Path: P:\2018\02792\Drawings\Environmental\Arc View\I-65 ATL\Exhibits\Waters\Photo Location Maps\2018.02792.EV.2019-10-13-1-65ATL_PhotosLocation.mxd - 16.mxd Date: 11/25/2019 User: mdelreal



Figure 8: Field Investigation and Photo Location Map - Map 16 of 29

INDOT Crawfordsville District
41 West County Road 300 North
Crawfordsville, Indiana 47933

I-65 Added Travel Lanes SR 32 to SR 47
Des. No. 1802967

Location: Lebanon
Townships: Center and Washington
County: Boone
State: Indiana

Date: 10/13/2019



Match Line 17

P230

Wetland Z
0.081 acre

P707

P228

Wetland U
0.074 acre

P736

P224

P223, DP61

P222

P226

P227, DP62

P706

P225

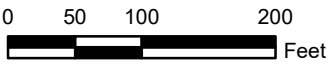

- Investigated Area
- ⊕ Photo at Data Point
- ⊖ Photo Location
- Roadside Ditch
- Delineated Stream
- Emergent Wetland
- Forested Wetland
- Scrub Shrub Wetland

Source: 2016 IndianaMap/Aerial Photography

Match Line 16

Wetland T
0.084 acre



Figure 8: Field Investigation and Photo Location Map - Map 17 of 29

INDOT Crawfordsville District
41 West County Road 300 North
Crawfordsville, Indiana 47933

I-65 Added Travel Lanes SR 32 to SR 47
Des. No. 1802967

Location: Lebanon
Townships: Center and Washington
County: Boone
State: Indiana

Date: 11/14/2019

Path: P:\2018\02792\Drawings\Environmental\Arc View\I-65 ATL\Exhibits\Waters\Photo Location Maps\2018.02792.EV\2019-10-13\I-65ATL_Photos\Location.mxd - 17.mxd Date: 1/6/2020 User:mdelreal



Match Line 18

Wetland X
0.082 acre

Wetland BB
0.174 acre

Wetland W
0.009 acre

Wetland V
0.135 acre

Wetland Z
0.081 acre

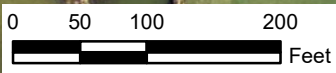

- Investigated Area
- ⊕ Photo at Data Point
- ⊙ Photo Location
- Roadside Ditch
- Delineated Stream
- Emergent Wetland
- Forested Wetland
- Scrub Shrub Wetland

Source: 2016 IndianaMap Aerial Photography

Figure 8: Field Investigation and Photo Location Map - Map 18 of 29

I-65 Added Travel Lanes SR 32 to SR 47
Des. No. 1802967

INDOT Crawfordsville District
41 West County Road 300 North
Crawfordsville, Indiana 47933

Location: Lebanon
Townships: Center and Washington
County: Boone
State: Indiana

Date: 11/14/2019

Path: P:\2018\02792\Drawings\Environmental\Arc View\1-65 ATL\Exhibits\Waters\Photo Location Maps\2018.02792.EV.2019-10-13-1-65ATL_PhotosLocation.mdd - 18.mxd Date: 1/6/2020 User:mdeireal



Path: P:\2018\02792\Drawings\Environmental\Arc View\1-65 ATL\Exhibits\Waters\Photo Location Maps\2018.02792.EV.2019-10-13-1-65ATL_PhotosLocation.mxd - 19.mxd Date: 1/6/2020 User:mdeireal

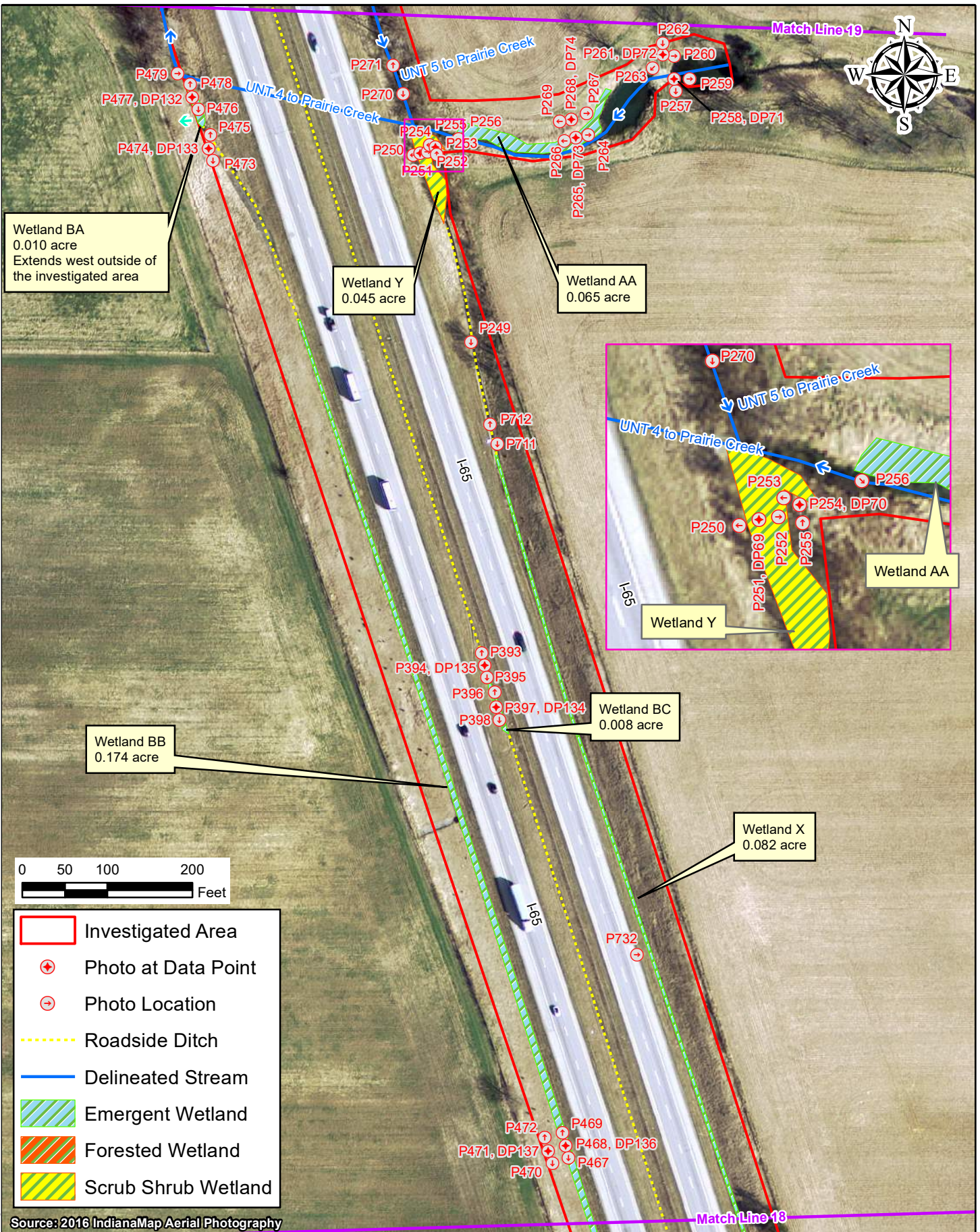

<p>AMERICAN STRUCTUREPOINT INC.</p>	<p>Figure 8: Field Investigation and Photo Location Map - Map 19 of 29</p>	<p>I-65 Added Travel Lanes SR 32 to SR 47 Des. No. 1802967</p>
	<p>INDOT Crawfordsville District 41 West County Road 300 North Crawfordsville, Indiana 47933</p>	<p>Location: Lebanon Townships: Center and Washington County: Boone State: Indiana</p>
<p>Date: 11/14/2019</p>		

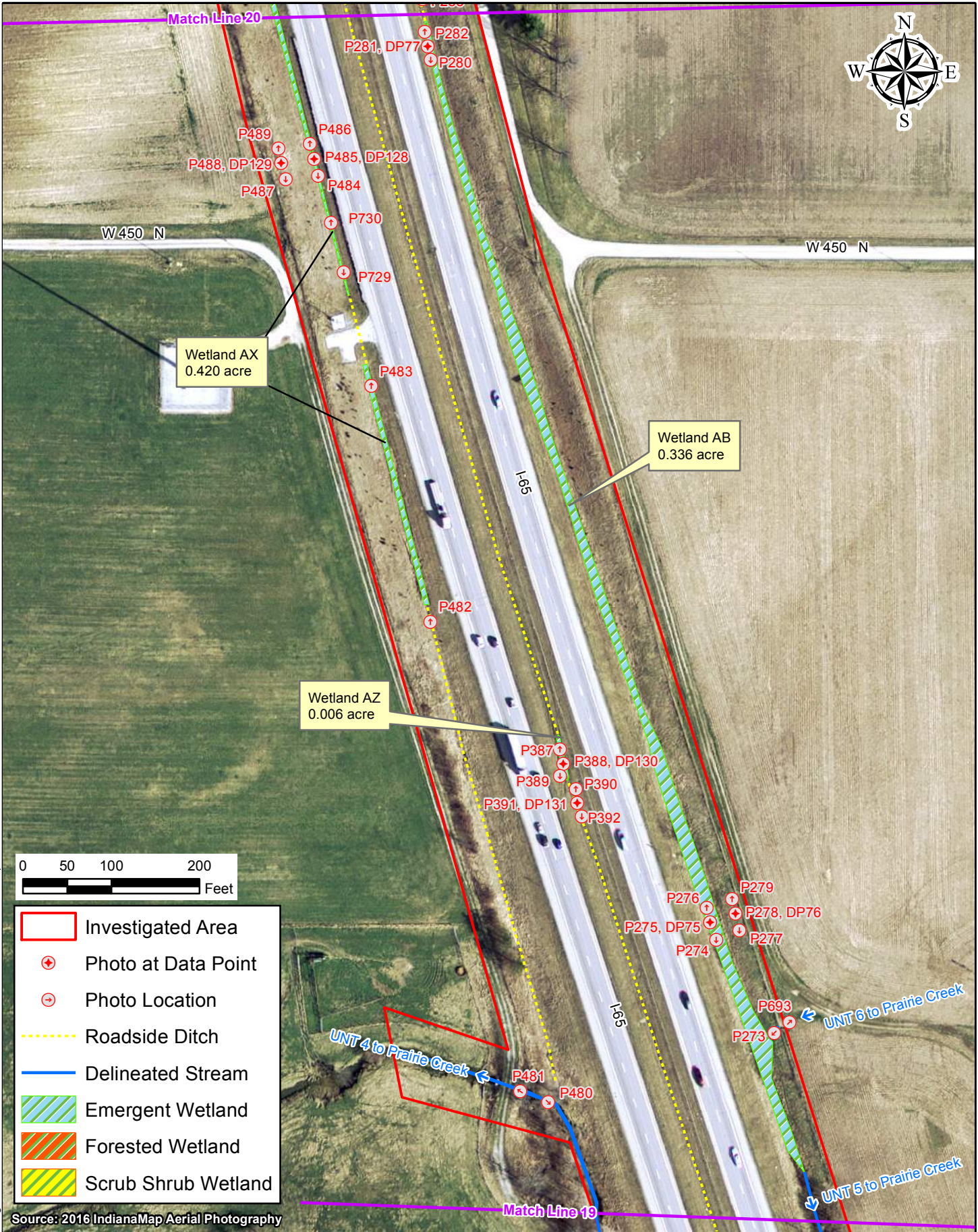

Path: P:\2018\02792.D Drawings\Environmental\Arc View\65 ATL\Exhibits\Waters\Photo Location Maps\2018.02792.EV.2019-10-13.1-65ATL_PhotosLocation.mxd - 20.mxd Date: 11/15/2019 User: kawalker

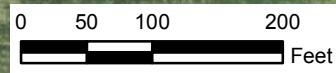

- Investigated Area
- ⊕ Photo at Data Point
- ⊖ Photo Location
- Roadside Ditch
- Delineated Stream
- Emergent Wetland
- Forested Wetland
- Scrub Shrub Wetland

Source: 2016 IndianaMap Aerial Photography

Figure 8: Field Investigation and Photo Location Map - Map 20 of 29

I-65 Added Travel Lanes SR 32 to SR 47
Des. No. 1802967

INDOT Crawfordsville District
41 West County Road 300 North
Crawfordsville, Indiana 47933

Location: Lebanon
Townships: Center and Washington
County: Boone
State: Indiana

Date: 11/14/2019



Match Line 21



Path: P:\2018\02792\Drawings\Environmental\Arc View\I-65 ATL\Exhibits\Waters\Photo Location Maps\2018.02792.EV\2019-10-13\1-65ATL_PhotosLocation.mxd - 21.mxd Date: 11/25/2019 User: mdelreal

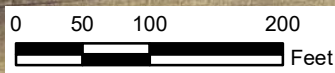

- Investigated Area
- Photo at Data Point
- Photo Location
- Roadside Ditch
- Delineated Stream
- Emergent Wetland
- Forested Wetland
- Scrub Shrub Wetland

Source: 2016 IndianaMap/Aerial Photography

Wetland AX
0.420 acre

Wetland AY
0.003 acre

Wetland AC
0.314 acre

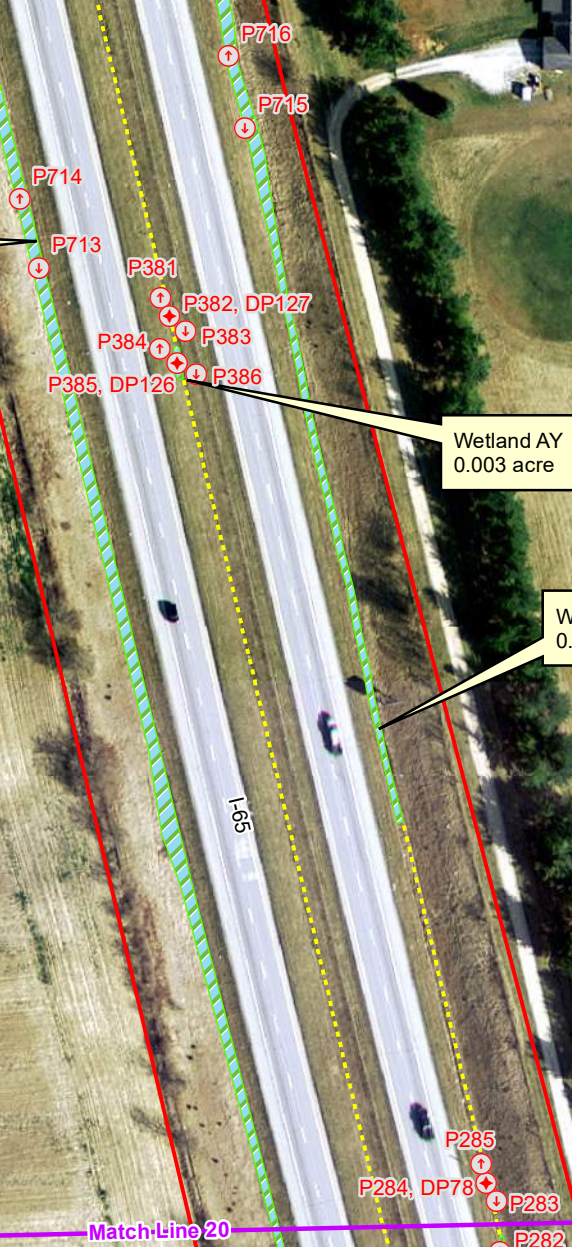

Match Line 20



Figure 8: Field Investigation and Photo Location Map - Map 21 of 29

INDOT Crawfordsville District
41 West County Road 300 North
Crawfordsville, Indiana 47933

I-65 Added Travel Lanes SR 32 to SR 47
Des. No. 1802967

Location: Lebanon
Townships: Center and Washington
County: Boone
State: Indiana

Date: 11/14/2019

Path: \\indySANPI\Projects\2018\02792\Drawings\Environmental\Arc View\I-65 ATL\Exhibits\Waters\Photo Location Maps\2018_02792_EV\2019-10-13_I-65ATL_Photos\location.mxd - 22.mxd Date: 11/14/2019 User: jberry

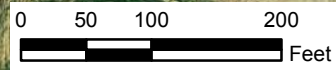
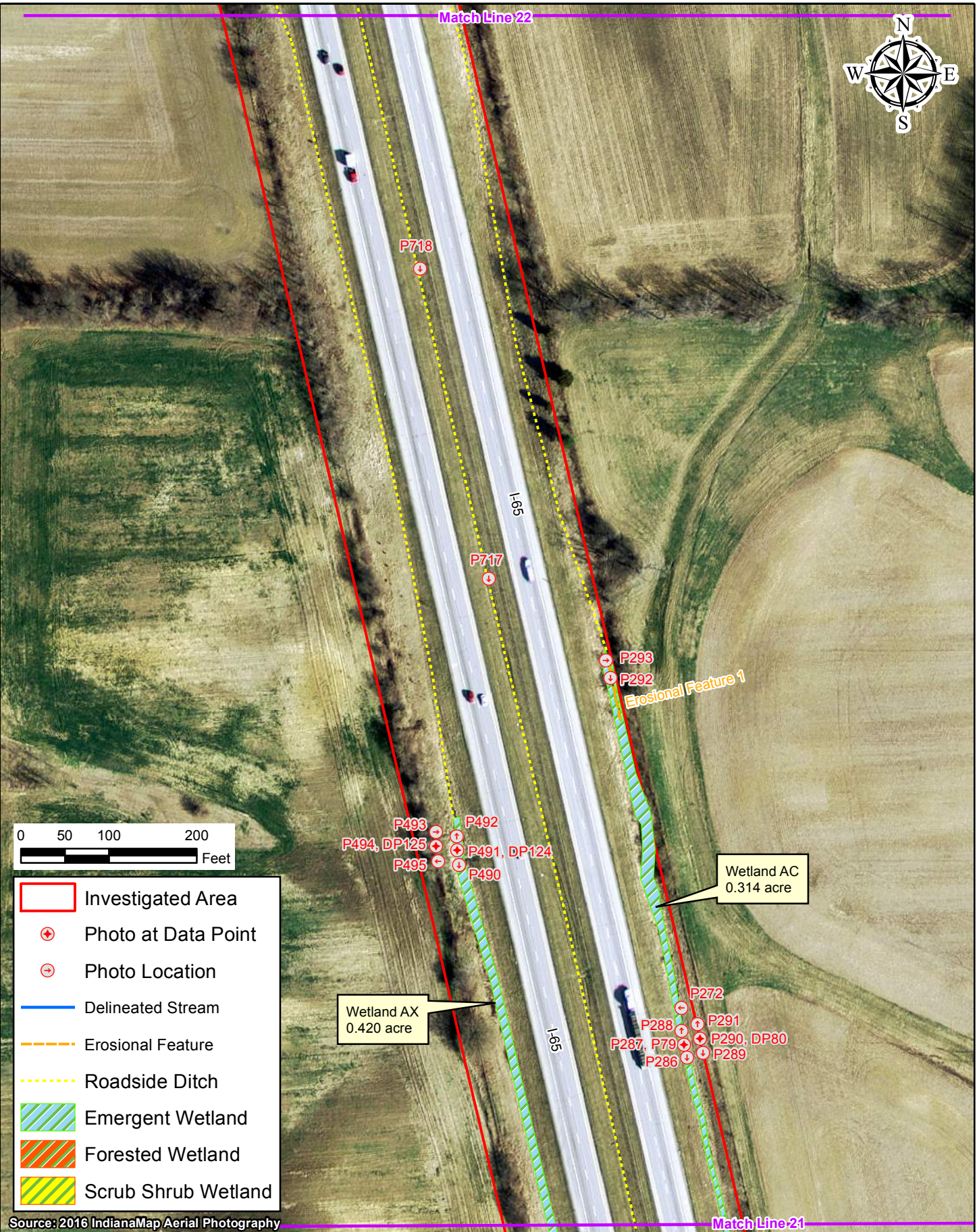

- Investigated Area
- + Photo at Data Point
- Photo Location
- Delineated Stream
- Erosional Feature
- Roadside Ditch
- Emergent Wetland
- Forested Wetland
- Scrub Shrub Wetland

Wetland AX
0.420 acre

Wetland AC
0.314 acre

Source: 2016 IndianaMap Aerial Photography



Figure 8: Field Investigation and Photo Location Map - Map 22 of 29

INDOT Crawfordsville District
41 West County Road 300 North
Crawfordsville, Indiana 47933

I-65 Added Travel Lanes SR 32 to SR 47
Des. No. 1802967

Location: Lebanon
Townships: Center and Washington
County: Boone
State: Indiana
Date: 11/14/2019



Spring Creek

P507
P508, DP121
P509
P506
P505, DP120
P504

Wetland AV
0.261 acre

P503
P502, DP123
P501
P500
P499, DP122
P498

Wetland AW
0.009 acre

P720
P719
P294
P295
P497
P496
Erosional Feature 2

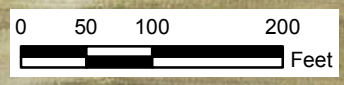

- Investigated Area
- + Photo at Data Point
- Photo Location
- Delineated Stream
- Erosional Feature
- Roadside Ditch
- Emergent Wetland
- Forested Wetland
- Scrub Shrub Wetland

Source: 2016 IndianaMap Aerial Photography

Path: \\indySANP\Projects\2018\02792.D. Drawings\Environmental\Arc View\I-65 ATL\Exhibits\Waters\Photo Location Maps\2018_02792_EV\2019-10-13_I-65ATL_Photos\location.mxd - 23.mxd Date: 11/14/2019 User: jberry

	Figure 8: Field Investigation and Photo Location Map - Map 23 of 29	I-65 Added Travel Lanes SR 32 to SR 47 Des. No. 1802967
	INDOT Crawfordsville District 41 West County Road 300 North Crawfordsville, Indiana 47933	Location: Lebanon Townships: Center and Washington County: Boone State: Indiana Date: 11/14/2019

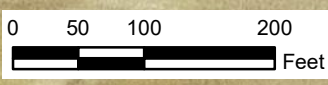
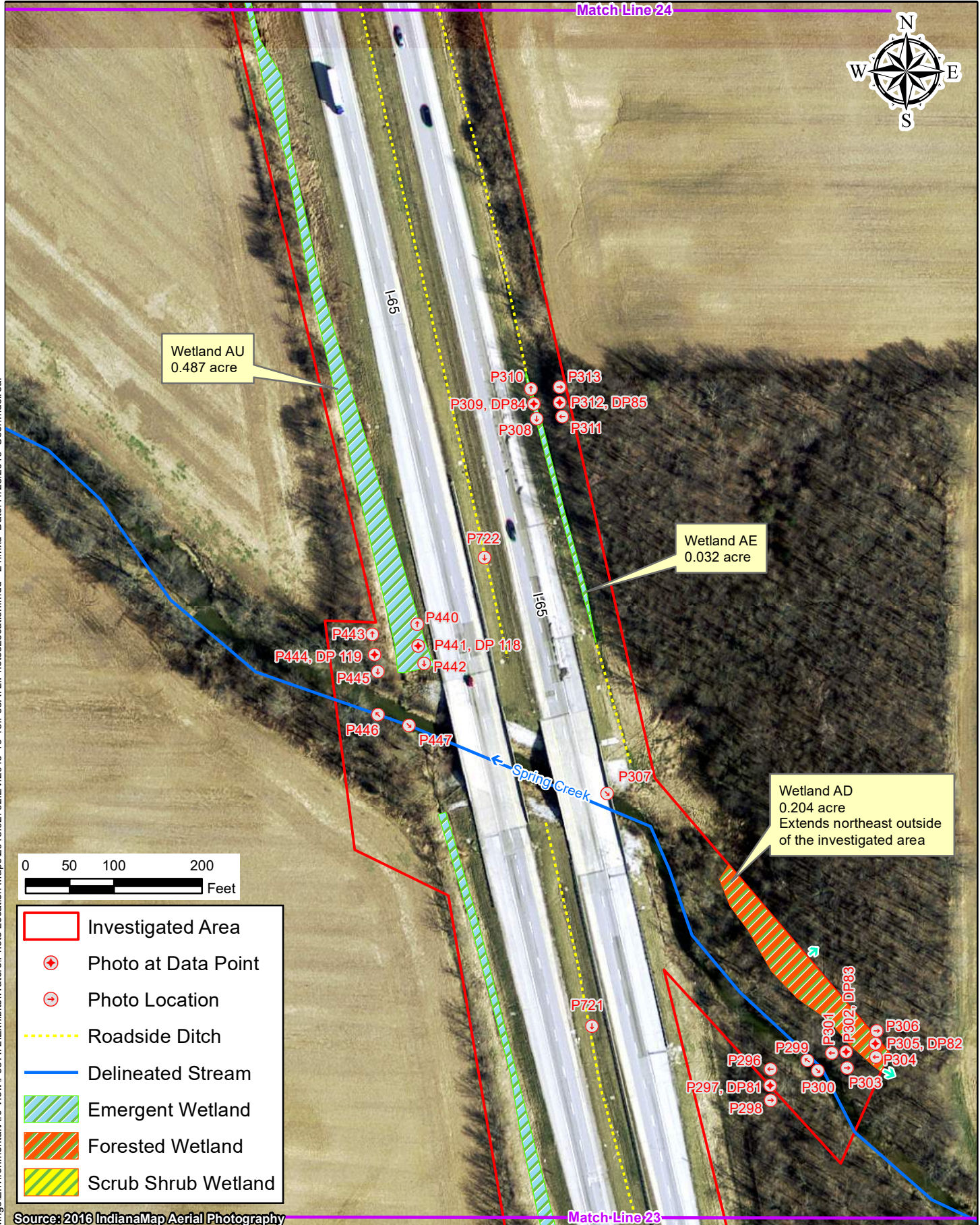

- Investigated Area
- Photo at Data Point
- Photo Location
- Roadside Ditch
- Delineated Stream
- Emergent Wetland
- Forested Wetland
- Scrub Shrub Wetland

Source: 2016 IndianaMap Aerial Photography

Path: P:\2018\02792\Drawings\Environmental\Arc View\1-65 ATL\Exhibits\Waters\Photo Location Maps\2018.02792.EV\2019-10-13-1-65ATL_PhotosLocation.mxd - 24.mxd Date: 11/25/2019 User: mdelreal



Figure 8: Field Investigation and Photo Location Map - Map 24 of 29

INDOT Crawfordsville District
41 West County Road 300 North
Crawfordsville, Indiana 47933

I-65 Added Travel Lanes SR 32 to SR 47
Des. No. 1802967

Location: Lebanon
Townships: Center and Washington
County: Boone
State: Indiana

Date: 11/14/2019

Path: \\indySANP\Projects\2018\02792\Drawings\Environmental\Arc View\I-65 AT\Exhibits\Waters\Photo Location Maps\2018_02792_EV\2019-10-13_I-65ATL_PhotosLocation.mxd - 25.mxd Date: 11/14/2019 User: lberry

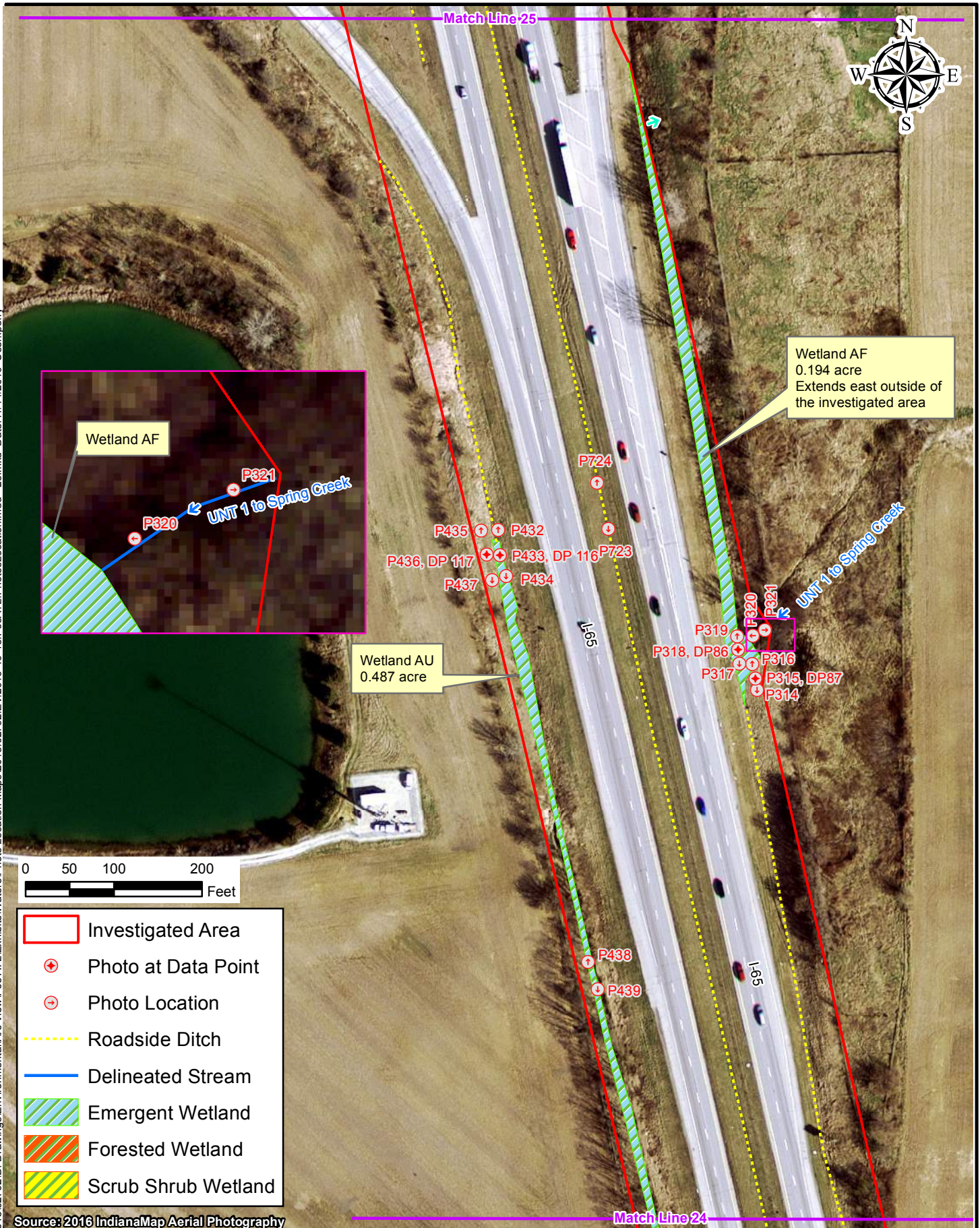

- Investigated Area
- + Photo at Data Point
- o Photo Location
- Roadside Ditch
- Delineated Stream
- Emergent Wetland
- Forested Wetland
- Scrub Shrub Wetland

Source: 2016 IndianaMap Aerial Photography



Figure 8: Field Investigation and Photo Location Map - Map 25 of 29

INDOT Crawfordsville District
 41 West County Road 300 North
 Crawfordsville, Indiana 47933

I-65 Added Travel Lanes SR 32 to SR 47
 Des. No. 1802967

Location: Lebanon
 Townships: Center and Washington
 County: Boone
 State: Indiana
 Date: 11/14/2019

Match Line 26

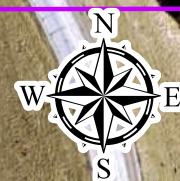

P423
P424, DP111
P425
P421, DP110
P420
P422

Wetland AR
0.066 acre

P334
P333, DP90
P332
P331
P330, DP91
P329

Wetland AH
0.269 acre
Extends east outside of
the investigated area

Wetland AQ
0.266 acre

State Road 47

Wetland AS
0.025 acre

P426
P427, DP112
P429
P428
P430, DP113
P431

P328

Wetland AG
0.038 acre
Extends east outside of
the investigated area

Wetland AT
0.366 acre

P327
P324
P326, DP89
P323, DP88
P325
P322

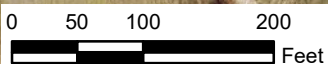

- Investigated Area
- + Photo at Data Point
- o Photo Location
- Roadside Ditch
- Delineated Stream
- Emergent Wetland
- Forested Wetland
- Scrub Shrub Wetland

P375
P377
P376, DP114
P378
P379, DP115
P380

Source: 2016 IndianaMap/Aerial Photography

Match Line 25



Figure 8: Field Investigation and Photo Location Map - Map 26 of 29

INDOT Crawfordsville District
41 West County Road 300 North
Crawfordsville, Indiana 47933

I-65 Added Travel Lanes SR 32 to SR 47
Des. No. 1802967

Location: Lebanon
Townships: Center and Washington
County: Boone
State: Indiana

Date: 10/13/2019

Path: P:\2018\02792\Drawings\Environmental\Arc View\1-65 ATL\Exhibits\Waters\Photo Location Maps\2018.02792.EV.2019-10-13-1-65ATL_PhotosLocation.mxd - 26.mxd Date: 10/16/2019 User:mdeleal



Path: P:\2018\02792\Drawings\Environmental\Arc View\1-65 ATL\Exhibits\Waters\Photo Location Maps\2018.02792.EV.2019-10-13.1-65ATL_PhotosLocation.mxd - 27.mxd Date: 10/18/2019 User: severhart



- Investigated Area
- ⊕ Photo at Data Point
- ⊖ Photo Location
- Roadside Ditch
- Delineated Stream
- Emergent Wetland
- Forested Wetland
- Scrub Shrub Wetland

Source: 2016 IndianaMap Aerial Photography

Wetland AQ
0.266 acre

Wetland AI
0.120 acre

Wetland AH
0.269 acre
Extends east outside of
the investigated area

P419

P340
P339, DP92
P338
P337
P336, DP93
P335

P726

P725

I-65

I-65



Figure 8: Field Investigation and Photo Location Map - Map 27 of 29

INDOT Crawfordsville District
41 West County Road 300 North
Crawfordsville, Indiana 47933

I-65 Added Travel Lanes SR 32 to SR 47
Des. No. 1802967

Location: Lebanon
Townships: Center and Washington
County: Boone
State: Indiana

Date: 10/13/2019



Wetland AO
0.083 acre

P367

P368

P728

P727

P411

P412

P413

P416

P417, DP107

P418

P414, DP106

P415

Wetland AQ
0.266 acre

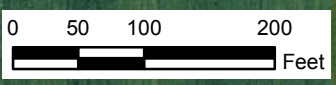

- Investigated Area
- ⊕ Photo at Data Point
- ⊙ Photo Location
- Roadside Ditch
- Delineated Stream
- Emergent Wetland
- Forested Wetland
- Scrub Shrub Wetland

Wetland AP
0.025 acre

Wetland AI
0.120 acre

P372 P369
P373, DP109 P370, DP108
P374 P371

Source: 2016 IndianaMap Aerial Photography

Match Line 27

Path: P:\2018\02792\Drawings\Environmental\Arc View\I-65 ATL\Exhibits\Waters\Photo Location Maps\2018_02792_EV_2019-10-13_1-65ATL_PhotosLocation.mxd - 28.mxd Date: 10/18/2019 User: severhart



Figure 8: Field Investigation and Photo Location Map - Map 28 of 29

INDOT Crawfordsville District
41 West County Road 300 North
Crawfordsville, Indiana 47933

I-65 Added Travel Lanes SR 32 to SR 47
Des. No. 1802967

Location: Lebanon
Townships: Center and Washington
County: Boone
State: Indiana

Date: 10/13/2019



Wetland AM
0.015 acre
Extends northwest outside
of the investigated area

Wetland AL
0.618 acre
Extends north and east outside
of the investigated area

Wetland AN
0.013 acre

Wetland AK
0.010 acre

Wetland AJ
0.008 acre

Wetland AO
0.083 acre

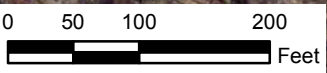

- Investigated Area
- ⊕ Photo at Data Point
- ⊖ Photo Location
- Roadside Ditch
- Delineated Stream
- Emergent Wetland
- Forested Wetland
- Scrub Shrub Wetland

Source: 2016 IndianaMap Aerial Photography

Match Line 28



Figure 8: Field Investigation and Photo Location Map - Map 29 of 29

INDOT Crawfordsville District
41 West County Road 300 North
Crawfordsville, Indiana 47933

I-65 Added Travel Lanes SR 32 to SR 47
Des. No. 1802967

Location: Lebanon
Townships: Center and Washington
County: Boone
State: Indiana
Date: 10/13/2019

Path: P:\2018\02792\Drawings\Environmental\Arc View\1-65 ATL\Exhibits\Waters\Photo Location Maps\2018.02792.EV\2019-10-13-1-65ATL_PhotosLocation.mxd - 29.mxd Date: 11/14/2019 User: jerry