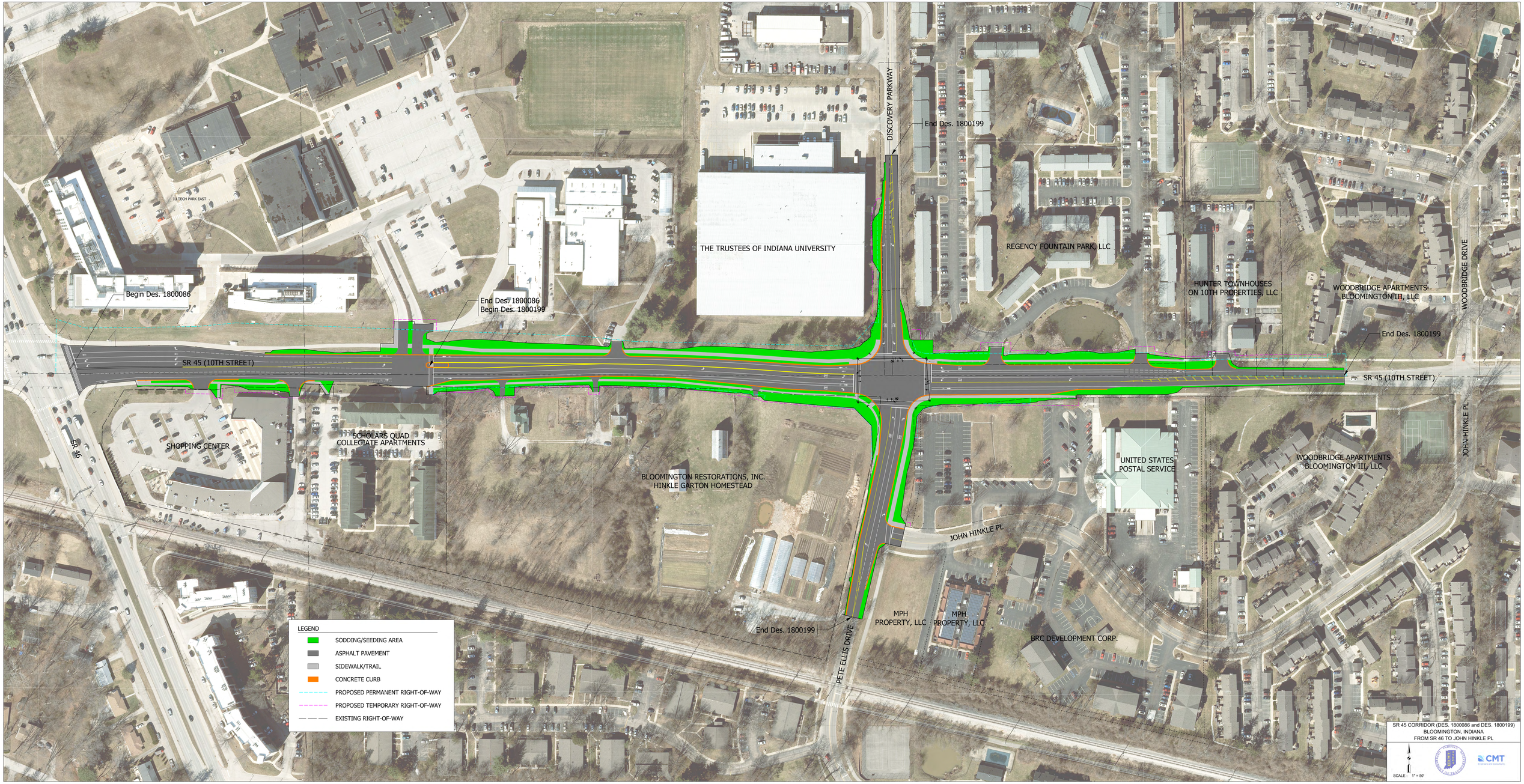
Begin Des. 1800086
End Des. 1800086
Begin Des. 1800199
End Des. 1800199
SR 45 (10TH STREET)
SR 46
DISCOVERY PARKWAY
THE TRUSTEES OF INDIANA UNIVERSITY
REGENCY FOUNTAIN PARK, LLC
HUNTER TOWNHOUSES ON 10TH PROPERTIES, LLC
WOODBRIDGE APARTMENTS BLOOMINGTON III, LLC
WOODBRIDGE DRIVE
JOHN HINKLE PL
SHOPPING CENTER
SCHOLARS QUAD COLLEGIATE APARTMENTS
BLOOMINGTON RESTORATIONS, INC. HINKLE GARTON HOMESTEAD
UNITED STATES POSTAL SERVICE
PETE ELLIS DRIVE
MPH PROPERTY, LLC
BRC DEVELOPMENT CORP.
LEGEND
SODDING/SEEDING AREA
ASPHALT PAVEMENT
SIDEWALK/TRAIL
CONCRETE CURB
PROPOSED PERMANENT RIGHT-OF-WAY
PROPOSED TEMPORARY RIGHT-OF-WAY
EXISTING RIGHT-OF-WAY
SR 45 CORRIDOR (DES. 1800086 and DES. 1800199)
BLOOMINGTON, INDIANA
FROM SR 46 TO JOHN HINKLE PL
SCALE : 1" = 50'
CMT